

PROPOSED PREMIER HOMES RESIDENTIAL APARTMENTS AT DOOR NO. 27, RAMANUJAM STREET, T. NAGAR, MADRAS 17.
 T.S. NO: 7480
 BLOCK NO: 132
 CORPORATION DIVISION NO: 127

AMTA B/PP NO. P/B
 No. B3/1352/95
 Date: 7-95
 12/155
 PART I
 PART II
 P.P.

JOINERIES

D	DOOR	1.00 X 2.13 m
D ₁	"	0.91 X 2.13 m
D ₂	"	0.76 X 2.13 m
W	WINDOW	1.23 X 1.25 m
V	VENTILATOR	0.31 X 0.61 m
W ₂	WINDOW	0.91 X 1.98 m

APPROVED
 SUBJECT TO THE CONDITIONS IN THIS OFFICE LETTER.
 No. B3/1352/95 Date: 7-95
 FOR MEMBER SECRETARY
 MADRAS METROPOLITAN
 DEVELOPMENT AUTHORITY
 MADRAS - 600 008.

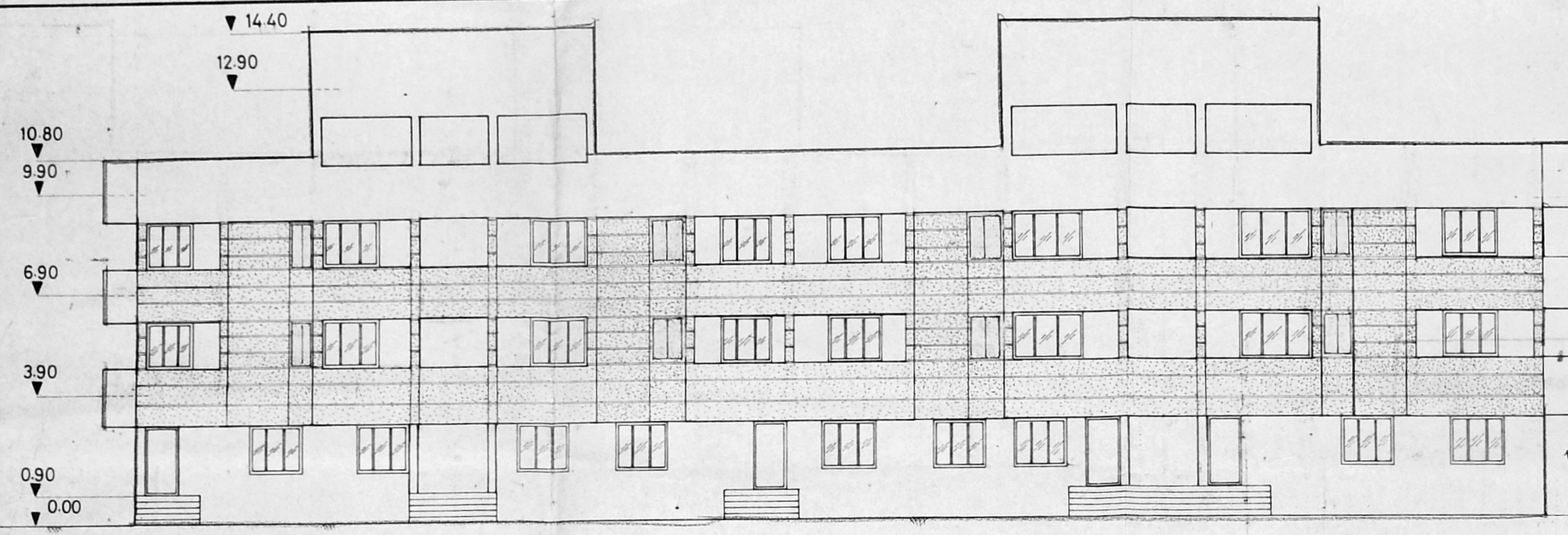

ELEVATION

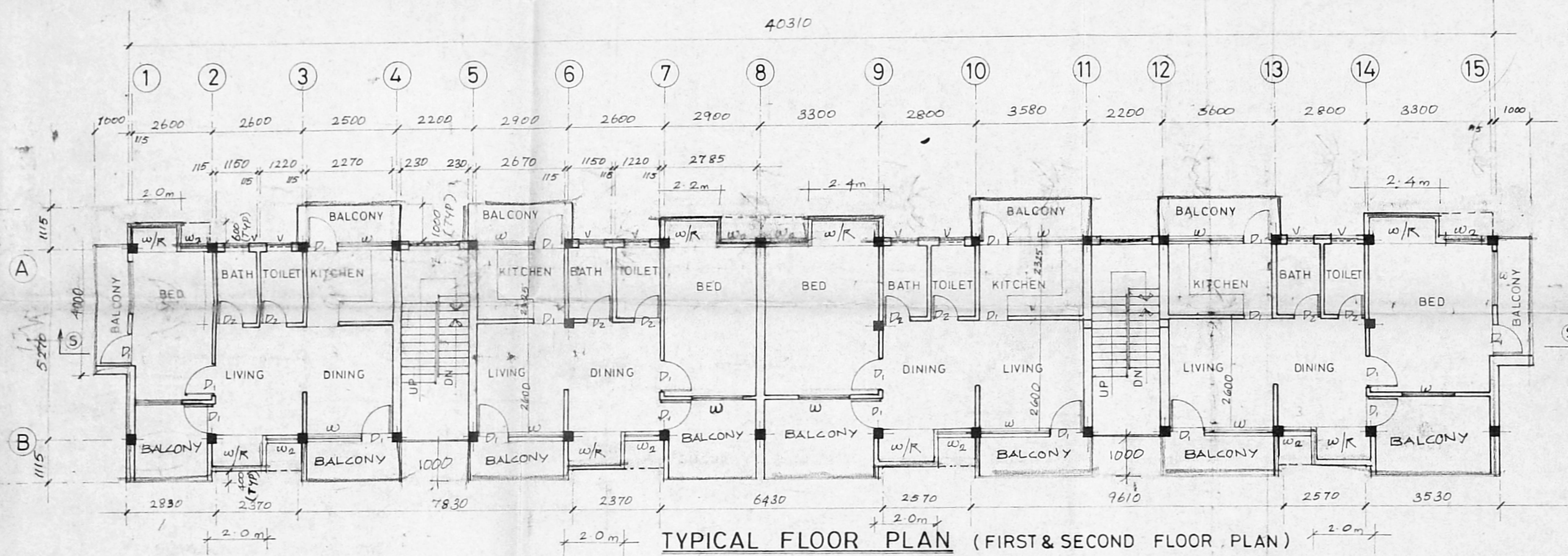

TYPICAL FLOOR PLAN (FIRST & SECOND FLOOR PLAN)

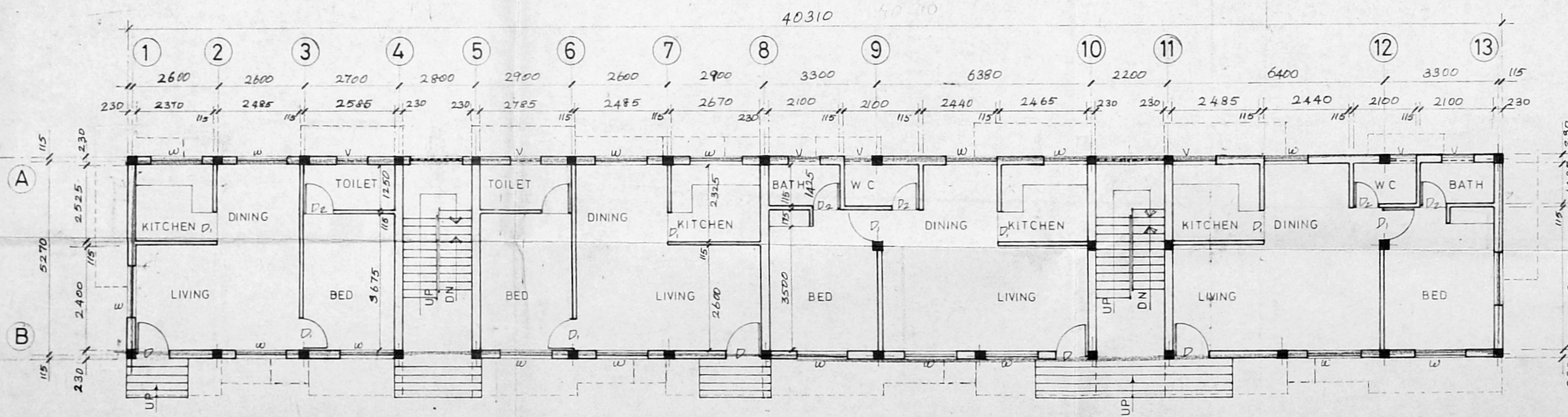

GROUND FLOOR PLAN

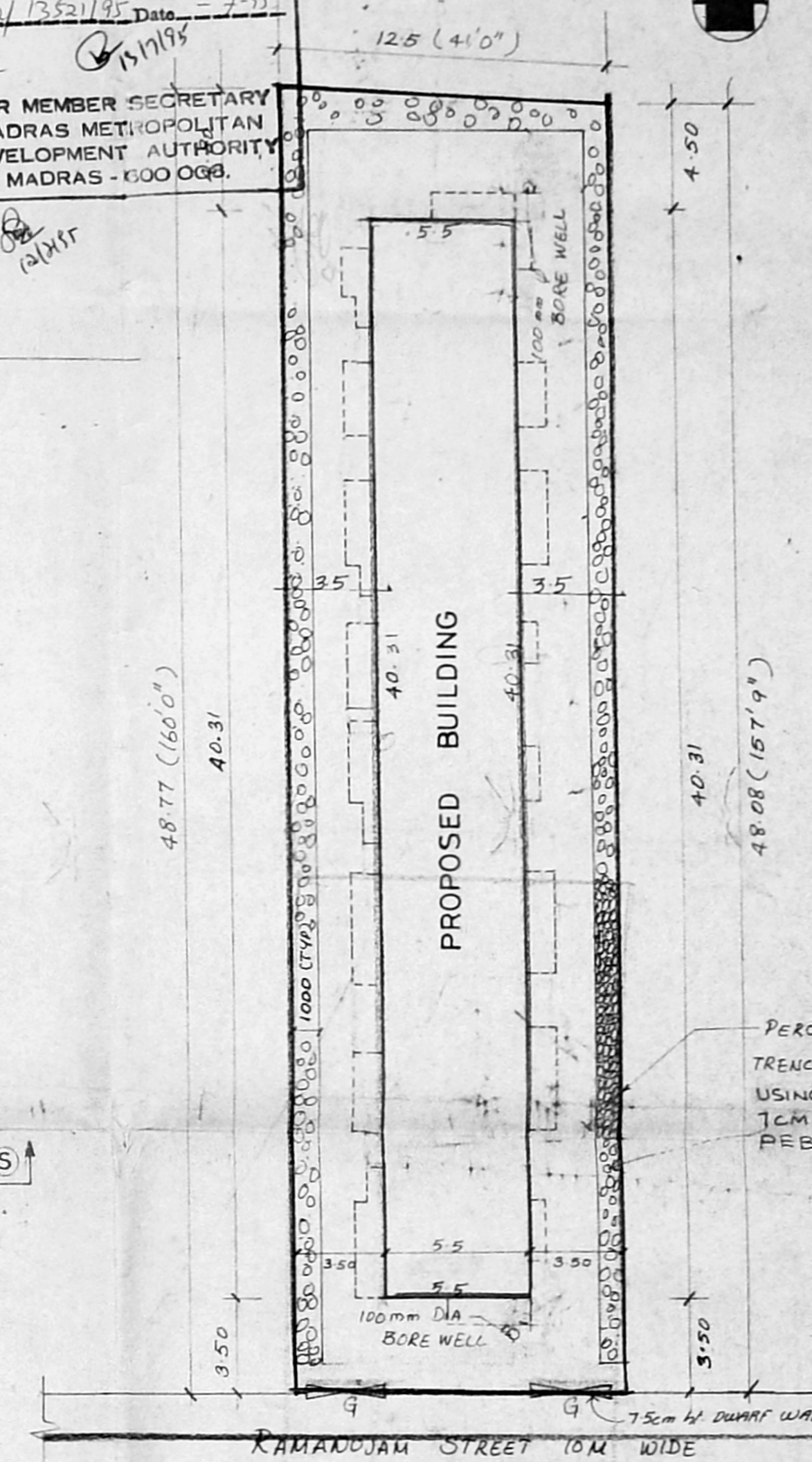

SITE PLAN

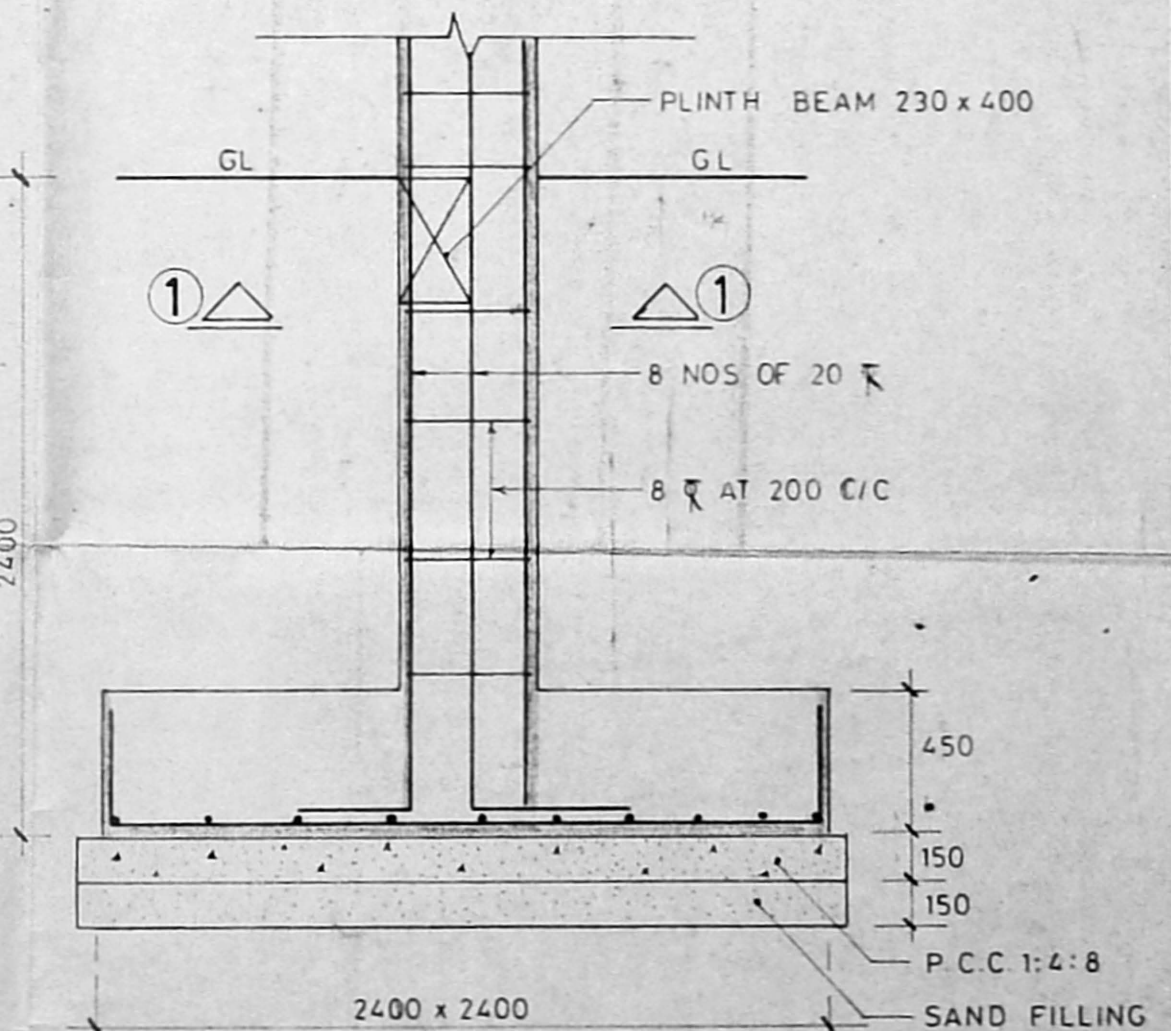

FOUNDATION DETAIL

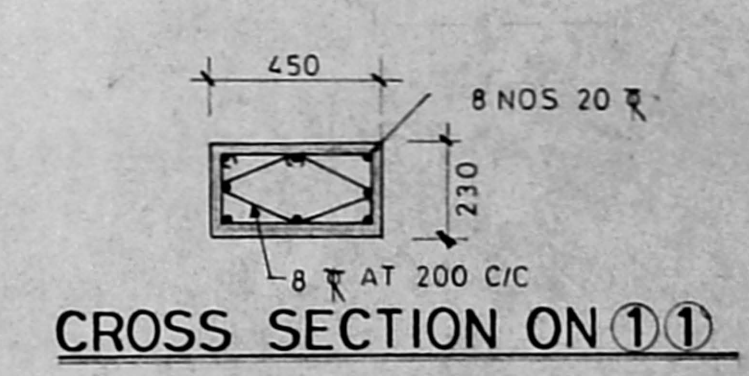

CROSS SECTION ON 1-1

SPECIFICATIONS:

FOUNDATION	: IN CC.1:4:8 / SAND FILLING
FLOORING	: MOSAIC FLOORING / 100 TK. P.C.C. 1:4:8
SUPER STRUCTURE	: FIRST CLASS BRICK WORK IN CM 1:5 IN GROUND FLOOR & 1:6 IN FIRST FLOOR
RCC LINTELS	
SUNSHADE SLABS	: IN RCC. 1:2:4.
WOOD WORKS	: DOORS, WINDOWS & VENTILATORS ARE ALL T.W.
PLASTERING	: 12mm TK IN CM 1:4 ON BOTH SIDES
FINISHING	: CEMENT PAINT / PLASTERED SURFACE.
WEATHERING COURSE	: PRESSED TILES IN CM 1:4 / BRICK JELLY IN LIME CONCRETE LAID TO SLOPE.

AREA STATEMENT:

GROUND FLOOR BUILT UP AREA	221.71	89.0
FIRST FLOOR BUILT UP AREA	289.12	"
SECOND FLOOR BUILT UP AREA	289.12	"
TOTAL BUILT UP AREA	799.95	"
TOTAL PLOT AREA	609.76	"
F.S.1	1.31	"
COV	47%	"

NOTES:
 1. ALL DIMENSIONS ARE IN MILLIMETRES.
 2. ONLY WRITTEN DIMENSIONS SHALL BE FOLLOWED.

COLOUR REFERENCE:

PROPOSED WORK	(Solid line)
ROAD	(Double line)
EXISTING WORK	(Dashed line)
SEWER LINE	(S-S)
BOUNDARY LINE	(Long-dashed line)

TITLE:
 GROUND, TYPICAL FLOOR PLAN,
 ELEVATION, MISCELLANEOUS
 DETAILS & SITE PLAN.

DRN. BY: <i>A. Rajendran</i>	DATE: 12-12-94	REV. NO. 0
SCALE: 1:100	DRG. NO. 94 02/A/AI-01	

OWNER:
V. Bharathi
 (POWER AGENT.)

LICENSED SURVEYOR:
R. Balasubramanian
 R. BALASUBRAMANIAN,
 BE CIVIL P. DIP. T & CP,
 LICENSED SURVEYOR,
 Class I (Regd. No. 435-88-89),
 Corporation of Madras,
 503, Poonamallee High road,
 OPP TO NEHRU PARK MADRAS. 84.

PROPOSED PREMIER HOMES RESIDENTIAL
 APARTMENTS AT DOOR NO 27, RAMANUJAM
 STREET, T. NAGAR, MADRAS-17
 T.S. NO: 7480, B/1122/95
 BLOCK NO: 132, CORPORATION DIVISION NO: 127

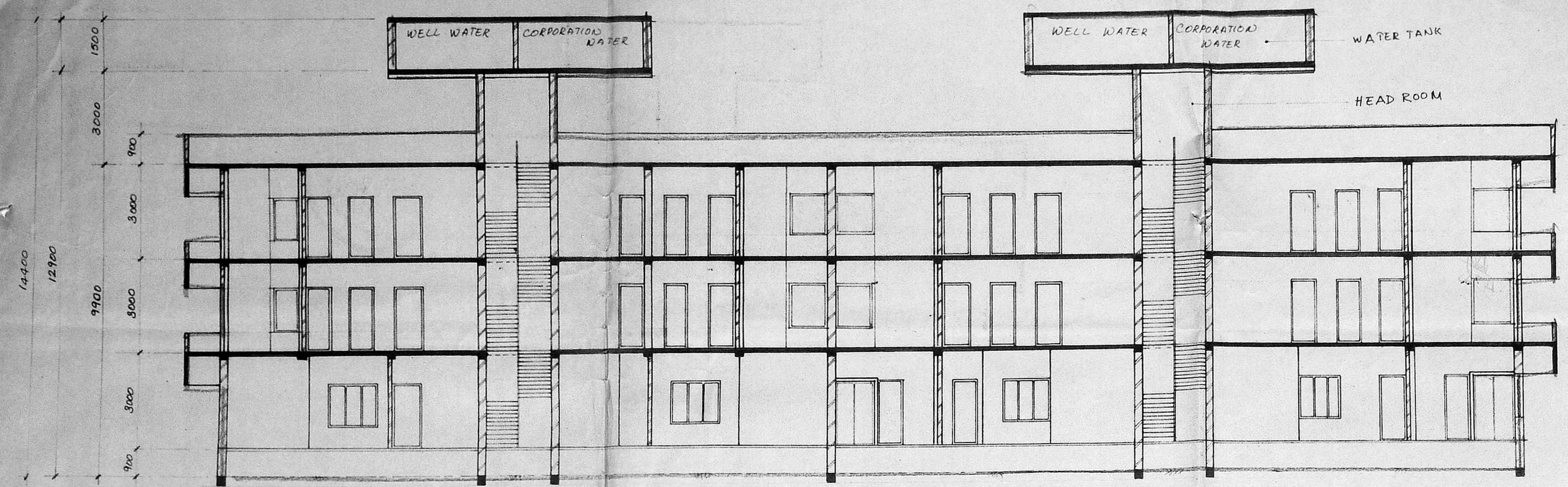

SECTION ON S S

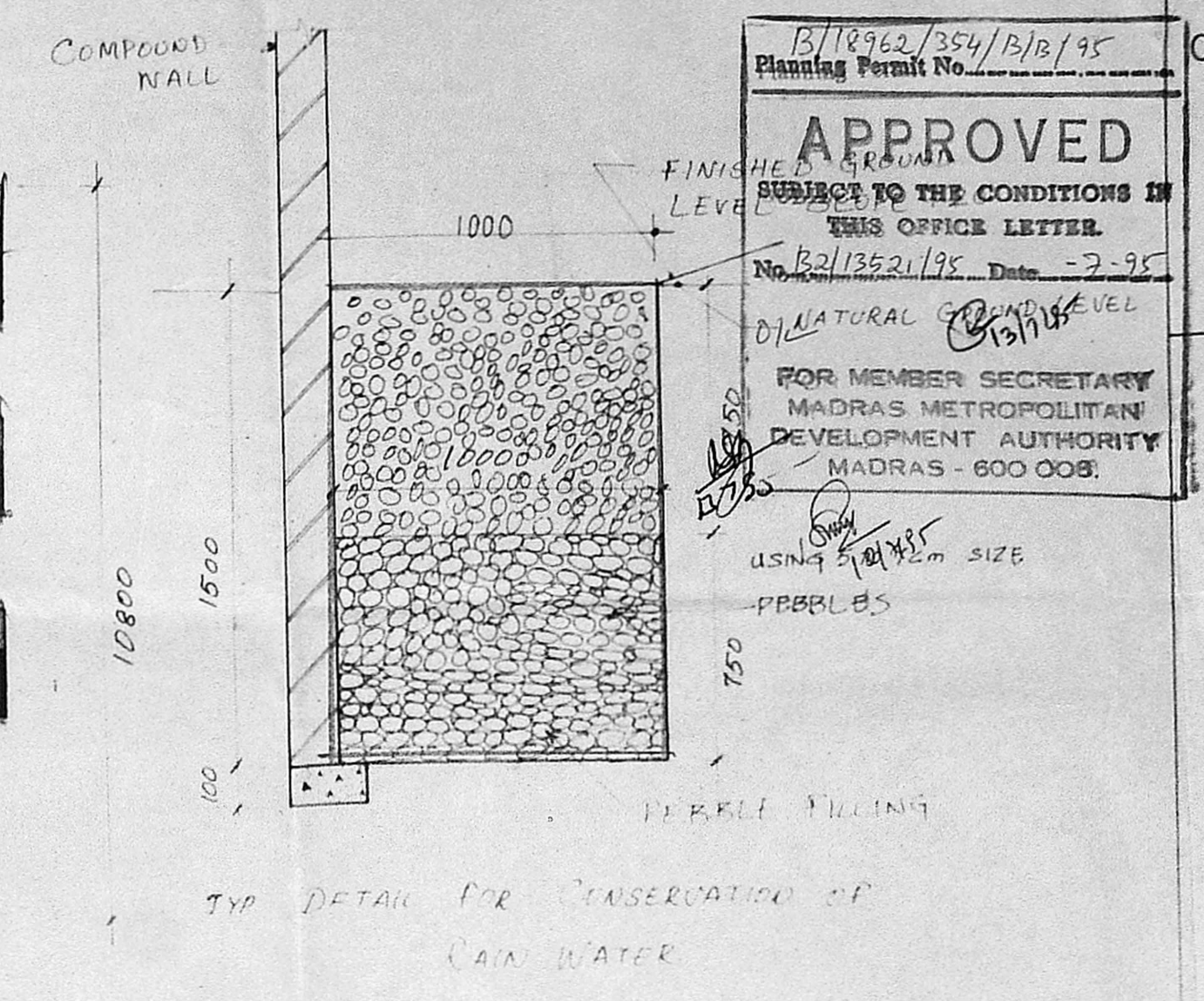

APPROVED
 SUBJECT TO THE CONDITIONS IN
 THIS OFFICE LETTER
 No. B/1352/95 Date - 2-95
 FOR MEMBER SECRETARY
 MADRAS METROPOLITAN
 DEVELOPMENT AUTHORITY
 MADRAS - 600 008.

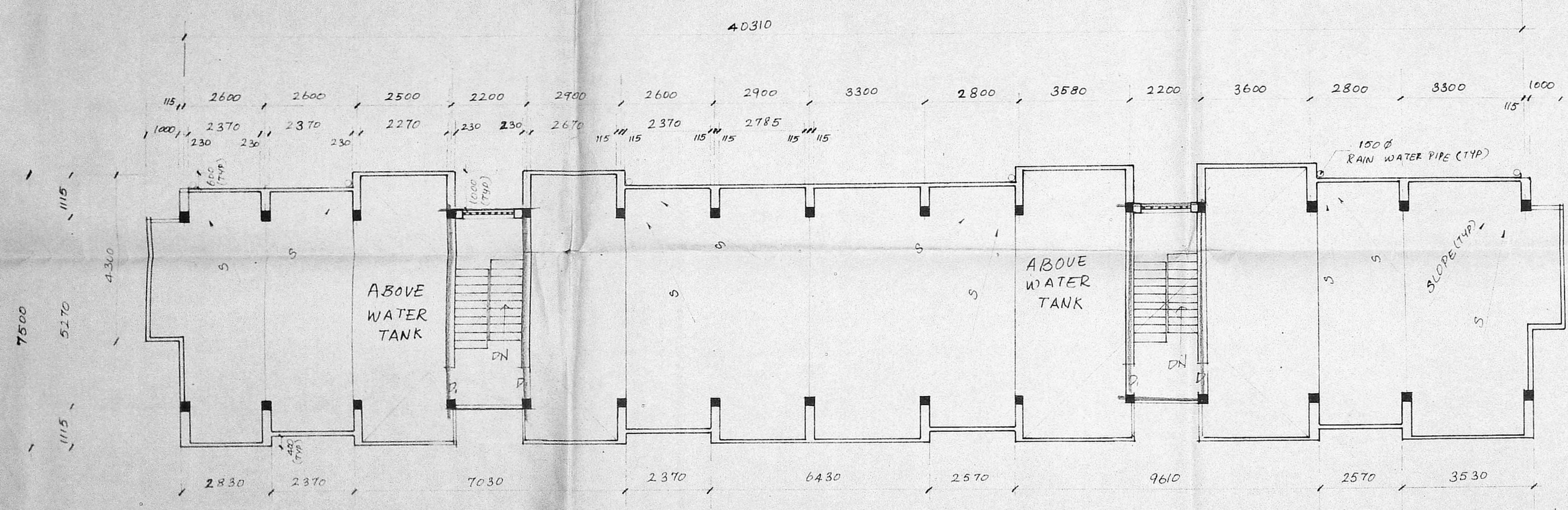

TERRACE FLOOR PLAN

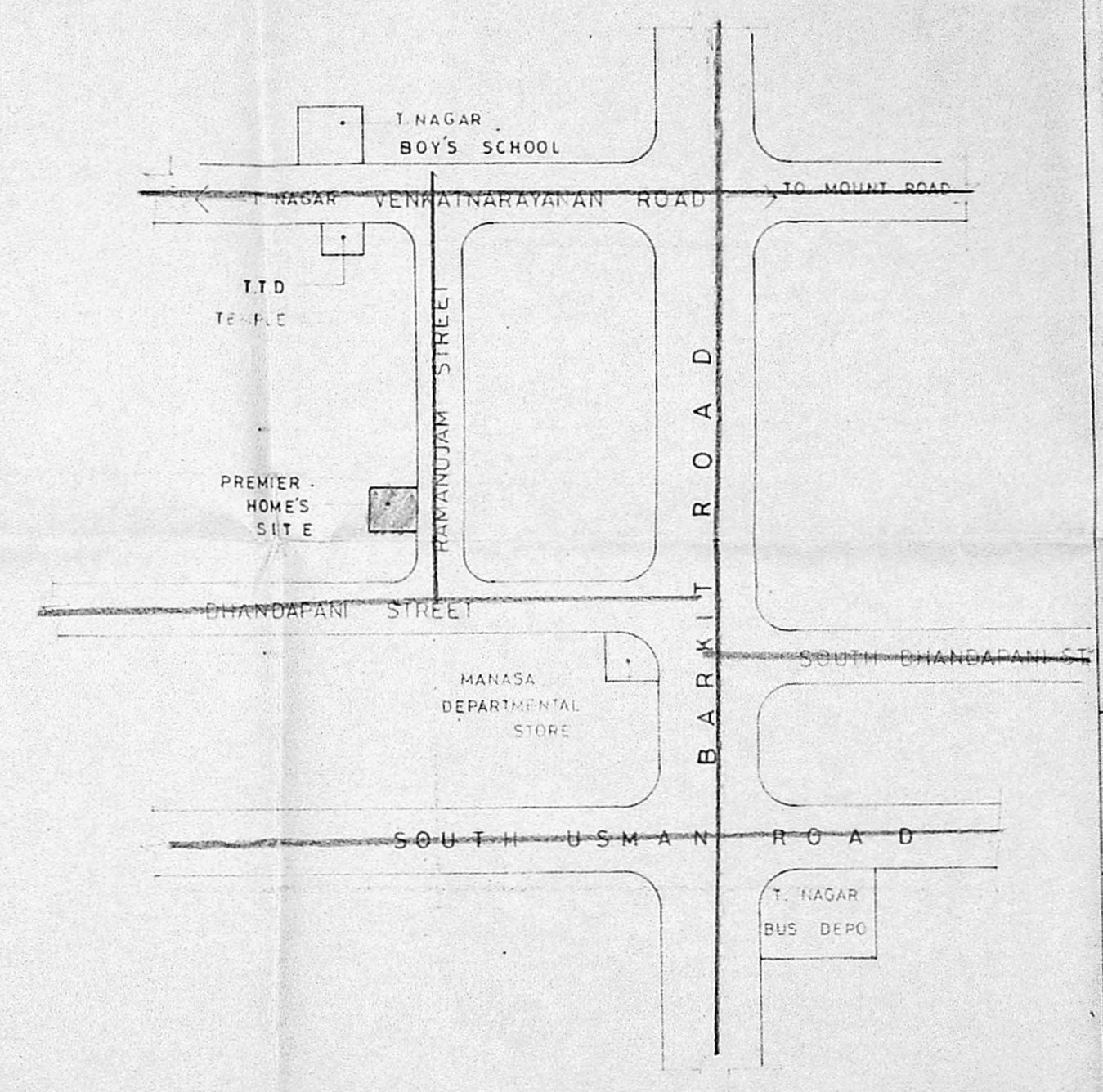

TOPO PLAN (N.T.S.)

NOTES:
 ALL DIMENSIONS ARE IN MILLIMETRES.
 ONLY WRITTEN DIMENSIONS SHALL BE FOLLOWED.

COLOUR REFERENCE:
 PROPOSED WORK [Symbol]
 ROAD [Symbol]
 EXISTING WORK [Symbol]
 SEWER LINE [Symbol]
 BOUNDARY LINE [Symbol]

TITLE:
 SECTION, TERRACE FLOOR PLAN,
 AND MISCELLANEOUS DETAILS.

DRN. BY: *V. Srinivasan* DATE: 14.12.94 REV. NO: 0
 SCALE: 1:100 DRG. NO: 94.02/A/A102
 OWNER:
V. Srinivasan
 (POWER AGENT.)
 LICENSED SURVEYOR:
R. Balasubramanian
 R. BALASUBRAMANIAN.
 BE CIVIL DIP T&CP.
 LICENSED SURVEYOR.
 Class I (Regd No 435,88-89).
 Corporation of Madras,
 313, Panamallee High Road,
 OPP TO NEHRU PARK, MADRAS 64.